

Plotted: 09/09/25 - 12:33 PM, By: confroom, Product Ver: 25.0  
File: F:\DESPC PROJECTS\5758 UT 20 LLC\25-01613 Pompano Beach, FL\DWG\Entitlements\057582501613502.dwg, -----> C2.01 EROSION CONTROL PLAN - PHASE II

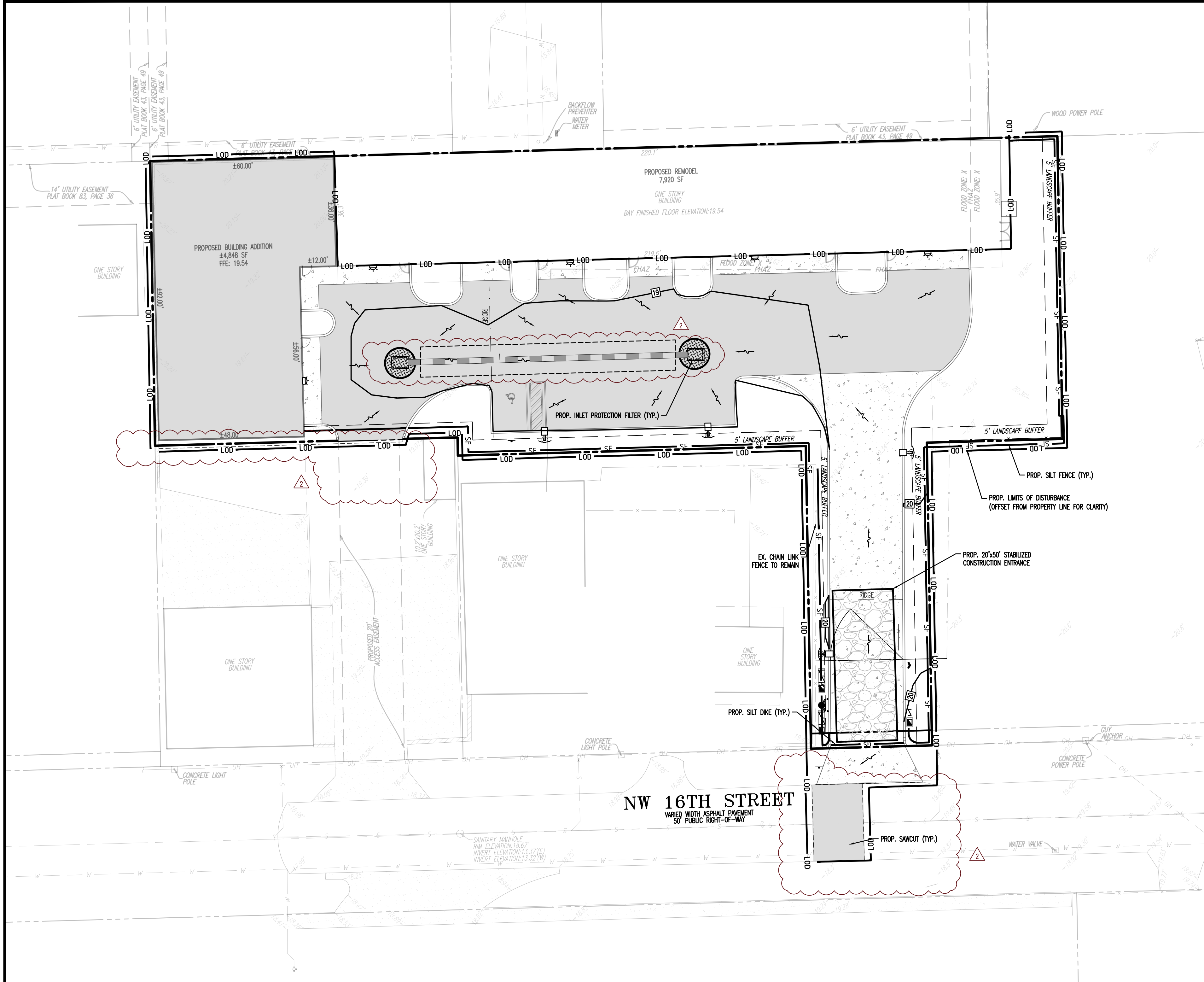

ALL UNDERGROUND UTILITIES ARE TO REMAIN UNLESS OTHERWISE NOTED

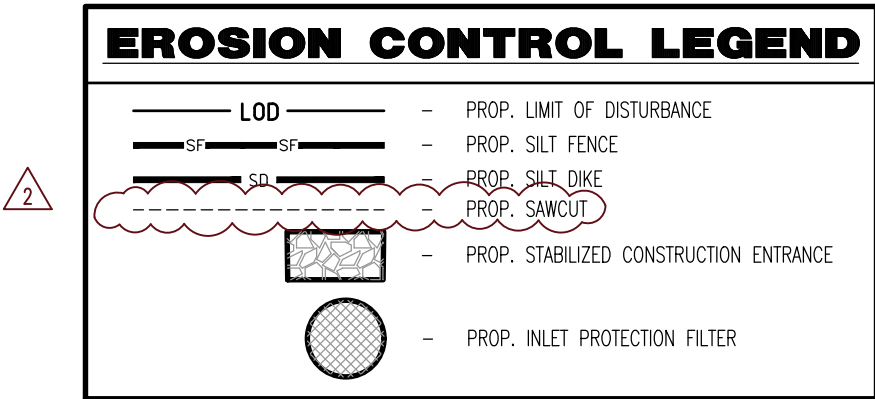

**EROSION CONTROL NOTES**

- SEDIMENT BASINS AND TRAPS, PERIMETER DIKES, SEDIMENT BARRIERS AND OTHER MEASURES INTENDED TO TRAP SEDIMENT SHALL BE CONSTRUCTED AS A FIRST STEP IN ANY LAND DISTURBING ACTIVITY AND SHALL BE MADE FUNCTIONAL BEFORE UP-SLOPE LAND DISTURBANCE TAKES PLACE.
- ALL SEDIMENT CONTROL MEASURES ARE TO BE ADJUSTED TO MEET FIELD CONDITIONS AT THE TIME OF CONSTRUCTION AND BE CONSTRUCTED PRIOR TO ANY GRADING OR DISTURBANCE OF EXISTING SURFACE MATERIAL ON BALANCE OF SITE. PERIMETER SEDIMENT BARRIERS SHALL BE CONSTRUCTED TO PREVENT SEDIMENT OR TRASH FROM FLOWING OR FLOATING ON TO ADJACENT PROPERTIES.
- PERMANENT OR TEMPORARY SOIL STABILIZATION SHALL BE APPLIED TO DENUDED AREAS WITHIN SEVEN (7) DAYS AFTER FINAL GRADE IS REACHED ON ANY PORTION OF THE SITE. TEMPORARY SOIL STABILIZATION SHALL BE APPLIED WITHIN SEVEN (7) DAYS TO DENUDED AREAS THAT MAY NOT BE AT FINAL GRADE BUT WILL REMAIN UNDISTURBED FOR LONGER THAN 30 DAYS. PERMANENT STABILIZATION SHALL BE APPLIED TO AREAS THAT ARE TO BE LEFT UNDISTURBED FOR MORE THAN ONE YEAR.
- DURING CONSTRUCTION OF THE PROJECT, SOIL STOCK PILES SHALL BE STABILIZED, COVERED OR CONTAINED WITH SEDIMENT TRAPPING MEASURES. THE APPLICANT IS RESPONSIBLE FOR THE TEMPORARY PROTECTION AND PERMANENT STABILIZATION OF ALL SOIL STOCKPILES ON SITE AS WELL AS SOIL INTENTIONALLY TRANSPORTED FROM THE PROJECT SITE.
- A PERMANENT VEGETATIVE COVER SHALL BE ESTABLISHED ON DENUDED AREAS NOT OTHERWISE PERMANENTLY STABILIZED.
- AFTER ANY SIGNIFICANT RAINFALL, SEDIMENT CONTROL STRUCTURES WILL BE INSPECTED FOR INTEGRITY. ANY DAMAGED DEVICES SHALL BE CORRECTED IMMEDIATELY.
- CONCENTRATED RUNOFF SHALL NOT FLOW DOWN CUT OR FILL SLOPES UNLESS CONTAINED WITHIN AN ADEQUATE TEMPORARY OR PERMANENT CHANNEL, FLUME, SLOPE DRAIN STRUCTURE OR APPROVED CONTROL.
- SEDIMENT WILL BE PREVENTED FROM ENTERING ANY STORM WATER SYSTEM, DITCH OR CHANNEL. ALL STORM WATER INLETS THAT ARE MADE OPERABLE DURING CONSTRUCTION SHALL BE PROTECTED SO THAT SEDIMENT-LADEN WATER CANNOT ENTER THE CONVEYANCE SYSTEM WITHOUT FIRST BEING FILTERED OR OTHERWISE TREATED TO REMOVE SEDIMENT.
- WHEN WORK IN A LIVE WATERCOURSE IS PERFORMED, PRECAUTIONS SHALL BE TAKEN TO MINIMIZE ENCROACHMENT, CONTROL SEDIMENT TRANSPORT AND STABILIZE THE WORK AREA TO THE GREATEST EXTENT POSSIBLE DURING CONSTRUCTION.
- PERIODIC INSPECTION AND MAINTENANCE OF ALL SEDIMENT CONTROL STRUCTURES MUST BE PROVIDED TO ENSURE INTENDED PURPOSE IS ACCOMPLISHED. THE DEVELOPER, OWNER AND/OR CONTRACTOR SHALL BE CONTINUALLY RESPONSIBLE FOR ALL SEDIMENT CONTROLS. SEDIMENT CONTROL MEASURES SHALL BE IN WORKING CONDITION AT THE END OF EACH WORKING DAY.
- WHERE CONSTRUCTION VEHICLE ACCESS ROUTES INTERSECT PAVED PUBLIC ROADS, PROVISIONS SHALL BE MADE TO MINIMIZE THE TRANSPORT OF SEDIMENT BY TRACKING ONTO THE PAVED SURFACE. WHERE SEDIMENT IS TRANSPORTED ONTO A PUBLIC ROAD SURFACE WITH CURBS AND GUTTERS, THE ROAD SHALL BE CLEANED THOROUGHLY AT THE END OF EACH DAY. SEDIMENT SHALL BE REMOVED FROM THE ROADS BY SHOVELING OR SWEEPING AND TRANSPORTED TO A SEDIMENT CONTROL DISPOSAL AREA. STREET WASHING SHALL BE ALLOWED ONLY AFTER SEDIMENT IS REMOVED IN THIS MANNER. THIS PROVISION SHALL APPLY TO INDIVIDUAL SUBDIVISION LOTS AS WELL AS TO LARGER LAND DISTURBING ACTIVITIES.
- ALL TEMPORARY EROSION AND SEDIMENT CONTROL MEASURES SHALL BE REMOVED WITHIN 30 DAYS AFTER FINAL SITE STABILIZATION OR AFTER THE TEMPORARY MEASURES ARE NO LONGER NEEDED.
- PROPERTIES AND WATERWAYS DOWNSTREAM FROM CONSTRUCTION SITES SHALL BE PROTECTED FROM SEDIMENT DEPOSITION AND EROSION AT ALL TIMES DURING CONSTRUCTION.
- CONTRACTOR IS RESPONSIBLE FOR ALL SURFACE WATER DISCHARGES, RAINFALL RUN OFF OR DEWATERING ACTIVITIES.
- CONTRACTOR MUST INCORPORATE ALL BMP'S NECESSARY TO MEET OR EXCEED STATE WATER QUALITY AND SWPPP REQUIREMENTS.
- THE POLLUTION PREVENTION PLAN IS A MINIMUM GUIDELINE ONLY. ADDITIONAL BMP'S MAY BE NECESSARY AT CONTRACTOR'S EXPENSE.
- NOI SHALL BE POSTED ON SITE.
- DEWATERING ACTIVITIES:
  - DISCHARGE MUST NOT EXCEED STATE WATER QUALITY STANDARDS.
  - CONTRACTOR MUST HAVE A TRANSFERABLE SPWMD DEWATERING PERMIT.
  - NO HYDRAULIC PUMPS MAY BE USED FOR DEWATERING UNLESS APPROVED BY THE WATER MANAGEMENT DISTRICT FOR THAT AREA.

**PHASING NOTES**

- CONTRACTOR MAY PHASE EROSION AND SEDIMENTATION CONTROL MEASURES IN ACCORDANCE WITH SITE CONSTRUCTION PHASING.
- CONTRACTOR SHALL ENSURE THAT THE CONSTRUCTION AREA IS SEPARATED FROM THE AREA NOT UNDER CONSTRUCTION WITH A TEMPORARY CHAIN LINK FENCE AND ENSURE THE SAFETY OF THE PUBLIC.
- CONTRACTOR SHALL PROVIDE SWPPP AS REQUIRED FOR THE PROPOSED PAVING, GRADING AND DRAINAGE PLAN. SEE ATTACHED DETAILS AS NECESSARY.

SOIL EROSION/SEDIMENTATION CONTROL OPERATION TIME SCHEDULE												
NOTE: GENERAL CONTRACTOR TO COMPLETE TABLE WITH SPECIFIC PROJECT SCHEDULE												
CONSTRUCTION SEQUENCE	JAN	FEB	MAR	APR	MAY	JUN	JUL	AUG	SEP	OCT	NOV	DEC
TEMPORARY CONSTRUCTION ENTRANCE												
TEMPORARY CONTROL MEASURES												
STRIP & STOCKPILE TOPSOIL												
ROUGH GRADE												
STORM FACILITIES												

AAC

PZ25-12000014

08/20/2025

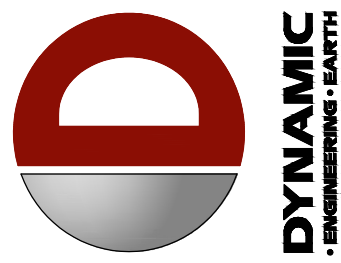
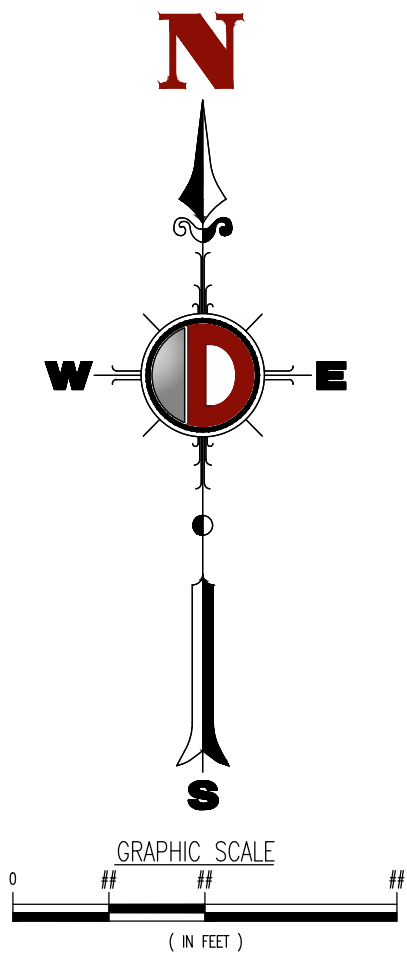

DYNAMIC  
ENGINEERING CONSULTANTS  
TRAFFIC • SURVEY • PLANNING • ZONING

REV.	DATE	COMMENTS	BY
1	07/19/23	DRG COMMENTS	
2	08/22/25	AGENCY COMMENTS	

THIS PLAN SET IS FOR PERMITTING PURPOSES ONLY AND MAY NOT BE USED FOR CONSTRUCTION

DRAWN BY: SRM  
CHECKED BY: EC  
APPROVED BY: AP

PROJECT: **LT 20, LLC**  
**PROPOSED WAREHOUSE ADDITION**  
PARCELS 194, 484, 220, 30-0371  
115 NW 16TH STREET  
POMPANO BEACH, BROWARD COUNTY, FL 33060

**DYNAMIC ENGINEERING**  
LAND DEVELOPMENT CONSULTING • PERMITTING  
GEOTECHNICAL • ENVIRONMENTAL  
TRAFFIC • SURVEY • PLANNING & ZONING

100 NE 5th Avenue  
Suite 82  
Delray Beach, FL 33483  
T: 561.921.8570  
Offices conveniently located throughout the United States:  
New Jersey • Delaware • Florida • Georgia • Maryland • Massachusetts • North Carolina • Texas  
Florida Certificate of Authorization No. 32333

www.dynamiccec.com

ÁNGEL PIÑERO

PROFESSIONAL ENGINEER  
FLORIDA LICENSE No. 88047  
DATE:



PROTECT YOURSELF

ALL STATES REQUIRE NOTIFICATION OF EXCAVATORS, DESIGNERS, OR ANY PERSON PREPARING TO DISTURB THE EARTH'S SURFACE OTHERWISE IN ANY STATE.

FOR STATE SPECIFIC DIRECT PHONE NUMBERS VISIT: [WWW.CALL811.COM](http://WWW.CALL811.COM)

TITLE: **EROSION CONTROL PLAN - PHASE II**

SCALE: (H) AS NOTED DATE: 04/15/2025  
PROJECT No.: 5758-25-01613

SHEET No.: **C2.01** Rev. #: **2**